

**TRAFFIC CONTROL PLAN**  
 DATE OF LAST REVISION  
**2018-04-24**

**Streetwise**  
 TRAFFIC CONTROLLERS INC.  
 TRAFFIC PLAN

|                             |              |                               |
|-----------------------------|--------------|-------------------------------|
| Contractor Name:            | TCP #        | Location:                     |
| Jakes Construction          | TCP 1 of 8   | Kerr Ave @ Brannick Pl        |
| Job Description:            |              | Dates:                        |
| Pipe Tenching               |              |                               |
| Manual for Work on Roadways |              | Traffic Control Figure Number |
| 2015 Interim Edition        |              |                               |
| Contractor Contact:         | Phone:       | Email:                        |
| Steve Earle                 | 604-701-3398 | SEarle@jakesconstruction.ca   |
| Traffic Plan Contact:       | Phone:       | Email:                        |
| Tehjay Fox                  | 604-799-6750 | tehjay@streetwisetraffic.ca   |

| LEGEND |                            |
|--------|----------------------------|
|        | TRAFFIC CONTROL PERSONNEL  |
|        | SIGN STAND (TRIPOD)        |
|        | SIGN STAND (WINDMASTER)    |
|        | SIGN FLAGS                 |
|        | WORKZONE                   |
|        | ACCESS RAMP                |
|        | TRAFFIC BARREL             |
|        | TUBULAR MARKER - TYPE D    |
|        | TRAFFIC CONTROL VEHICLE    |
|        | FLASHING ARROW BOARD (FAB) |
|        | EXISTING BUS STOP          |
|        | RELOCATED BUS STOP         |

**GENERAL NOTES**

- All traffic control shall conform to the MOTI Traffic Management Manual for Work on Roadways 2015
- Signs shown are representations only and the MOTI Catalogue of Standard Traffic Signs should be used for detailed sign design
- Dimensions shown are in meters and are the minimums except as otherwise indicated
- All permanent signage that will conflict with this site will be covered or removed while the works are in effect
- Active Work Zones and Hazards shall be delineated to protect workers and the travelling public
- Maximum distance between cone/delineator/barrel should be 10m
- Tubular markers and signs will be double based and well secured during windy conditions
- Distances may be adjusted due to urban block length
- These pages are best printed on a Tabloid (11x17) page size



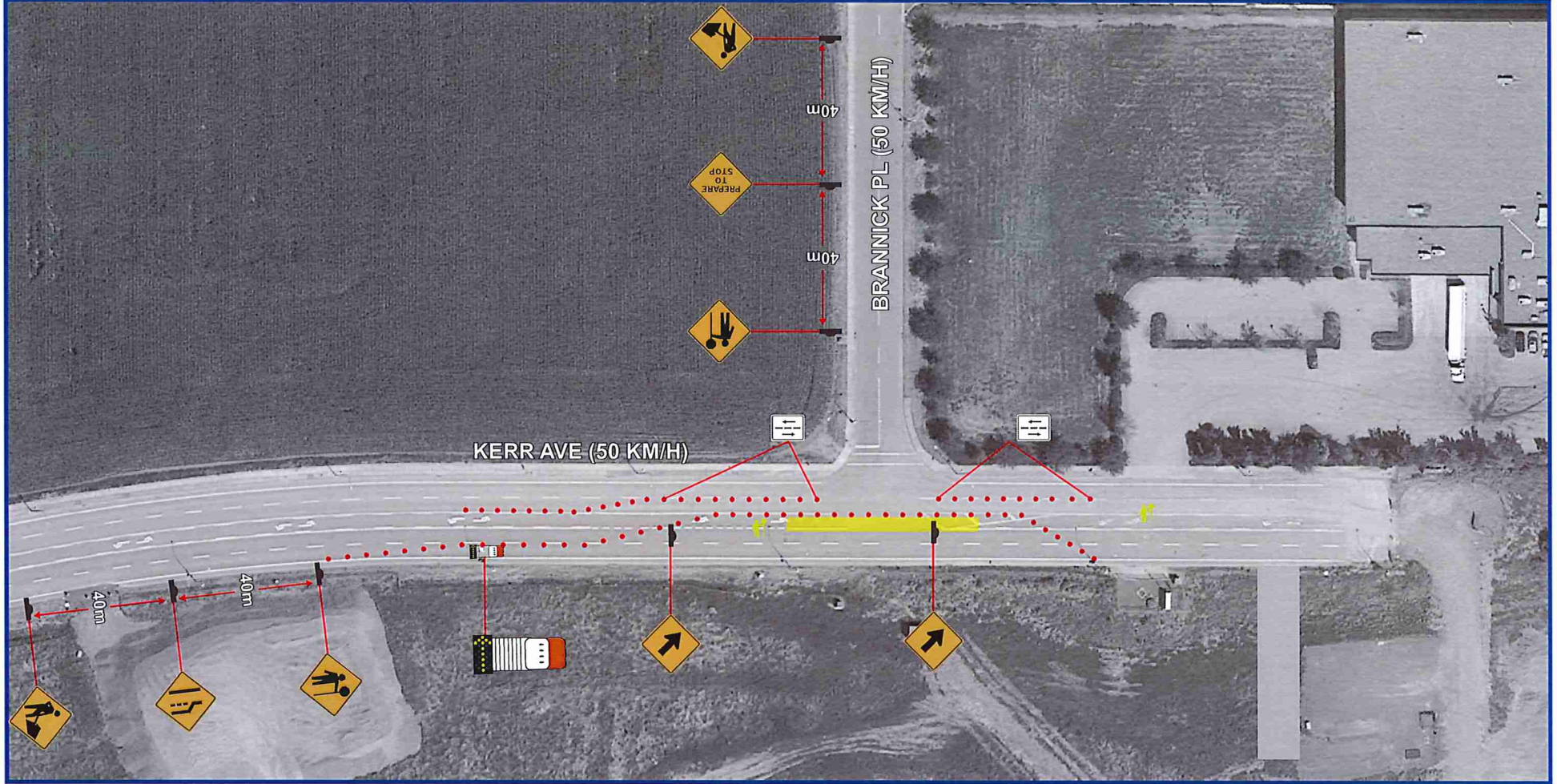

**TRAFFIC CONTROL PLAN**  
 DATE OF LAST REVISION  
**2018-04-24**

**Streetwise**  
 TRAFFIC CONTROLLERS  
 TRAFFIC PLAN

|   |  |   |
|---|--|---|
| Contractor Name:<br><b>Jakes Construction</b> | TCP #<br><b>TCP 2 of 8</b>                                 | Location:<br><b>Kerr Ave @ Brannick Pl</b>    |
| Job Description:<br><b>Pipe Trenching</b>     | Manual for Work on Roadways<br><b>2015 Interim Edition</b> | Dates:<br>Traffic Control Figure Number       |
| Contractor Contact:<br><b>Steve Earle</b>     | Phone:<br><b>604-701-3398</b>                              | Email:<br><b>SEarle@jakesconstruction.ca</b>  |
| Traffic Plan Contact:<br><b>Tehjay Fox</b>    | Phone:<br><b>604-799-6750</b>                              | Email:<br><b>tehhjay@streetwisetraffic.ca</b> |

| LEGEND |                            |
|--------|----------------------------|
|        | TRAFFIC CONTROL PERSONNEL  |
|        | SIGN STAND (TRIPOD)        |
|        | SIGN STAND (WINDMASTER)    |
|        | SIGN FLAGS                 |
|        | WORKZONE                   |
|        | ACCESS RAMP                |
|        | TRAFFIC BARREL             |
|        | TUBULAR MARKER - TYPE D    |
|        | TRAFFIC CONTROL VEHICLE    |
|        | FLASHING ARROW BOARD (FAB) |
|        | EXISTING BUS STOP          |
|        | RELOCATED BUS STOP         |

**DRAWING SPECIFIC NOTES**  
 • TCPs will assist turning trucks when necessary

**GENERAL NOTES**

- All traffic control shall conform to the MOTI Traffic Management Manual for Work on Roadways 2015
- Signs shown are representations only and the MOTI Catalogue of Standard Traffic Signs should be used for detailed sign design
- Dimensions shown are in meters and are the minimums except as otherwise indicated
- All permanent signage that will conflict with this site will be covered or removed while the works are in effect
- Active Work Zones and Hazards shall be delineated to protect workers and the travelling public
- Maximum distance between cones/delineator/barrel should be 10m
- Tubular markers and signs will be double based and well secured during windy conditions
- Distances may be adjusted due to urban block length
- These pages are best printed on a Tabloid (11x17) page size







**TRAFFIC CONTROL PLAN**  
 DATE OF LAST REVISION  
**2018-04-24**

**Streetwise**  
 TRAFFIC CONTROLLERS™

TRAFFIC PLAN

|  |                               |  |
|--|-------------------------------|--|
| Contractor Name:<br><b>Jakes Construction</b>              | TCP #<br><b>TCP 4 of 8</b>    | Location:<br><b>Kerr Ave @ Yale Rd</b>       |
| Job Description:<br><b>Pipe Trenching</b>                  |                               | Dates:                                       |
| Manual for Work on Roadways<br><b>2015 Interim Edition</b> |                               | Traffic Control Figure Number                |
| Contractor Contact:<br><b>Steve Earle</b>                  | Phone:<br><b>604-701-3398</b> | Email:<br><b>SEarle@jakesconstruction.ca</b> |
| Traffic Plan Contact:<br><b>Tehjay Fox</b>                 | Phone:<br><b>604-799-6750</b> | Email:<br><b>tehjay@streetwisetraffic.ca</b> |

| LEGEND |                            |
|--------|----------------------------|
|        | TRAFFIC CONTROL PERSONNEL  |
|        | SIGN STAND (TRIPOD)        |
|        | SIGN STAND (WINDMASTER)    |
|        | SIGN FLAGS                 |
|        | WORKZONE                   |
|        | ACCESS RAMP                |
|        | TRAFFIC BARREL             |
|        | TUBULAR MARKER - TYPE D    |
|        | TRAFFIC CONTROL VEHICLE    |
|        | FLASHING ARROW BOARD (FAB) |
|        | EXISTING BUS STOP          |
|        | RELOCATED BUS STOP         |

**DRAWING SPECIFIC NOTES**

- Painted Right Hand Turn Arrows will be covered with mats



**GENERAL NOTES**

- All traffic control shall conform to the MOTI Traffic Management Manual for Work on Roadways 2015
- Signs shown are representations only and the MOTI Catalogue of Standard Traffic Signs should be used for detailed sign design
- Dimensions shown are in meters and are the minimums except as otherwise indicated
- All permanent signage that will conflict with this site will be covered or removed while the works are in effect
- Active Work Zones and Hazards shall be delineated to protect workers and the travelling public
- Maximum distance between cone/delineator/barrel should be 10m
- Tubular markers and signs will be double based and well secured during windy conditions
- Distances may be adjusted due to urban block length
- These pages are best printed on a Tabloid (11x17) page size